

Lodging Information

Tucson offers a variety of lodging options ideal for any interest or budget. AERI has arranged for special price with *Tucson Marriott University Park Hotel*, which is adjacent to the campus of the University of Arizona and located within 8 minutes walking distance from the conference building.



AERI Symposium (UA Fine Arts)
Start Date: Wednesday, October 18, 2023
End Date: Friday, October 21, 2023
Last Day to Book: Monday, September 18, 2023

Hotel(s) offering your special group rate: \$149 per night. This price is available if booking by **no later than 09/18/2023**. Please use the link below to make reservation:

[Book your group rate for UA Fine Arts](#)

Parking charges will be the rates in effect at the time of the stay. Current rates are \$17.00 per night for guest's overnight self-parking and \$22.00 per night for valet parking.

INTERNET
Complimentary internet in sleeping rooms

PARKING

If you stay at an offsite hotel in Tucson and drive to ENR2 Building, UA provides visitor parking service at 6th Street Parking Garage, just east of ENR2 (symposium) building.

Rates:

5 a.m. – 4:59 p.m. \$2/hr.

5 p.m. – 4:59 a.m. \$1/hr.

Max Cap \$16

Lost Ticket: Max \$16

- Parking fee payment must be made prior to exiting the garage.
- Payment Method Types Accepted: Cash, CatCash and major credit cards Visa, Mastercard, American Express and Discover.
- Cards accepted 24/5 at exit gates and pay stations

Travel Information

Symposium Venue

The symposium will be held in the Environment & Natural Resources 2 (ENR2) Building at the University of Arizona. Environment & Natural Resources 2 (ENR2) Building is located at 1064 E Lowell St, Tucson, AZ 85719.

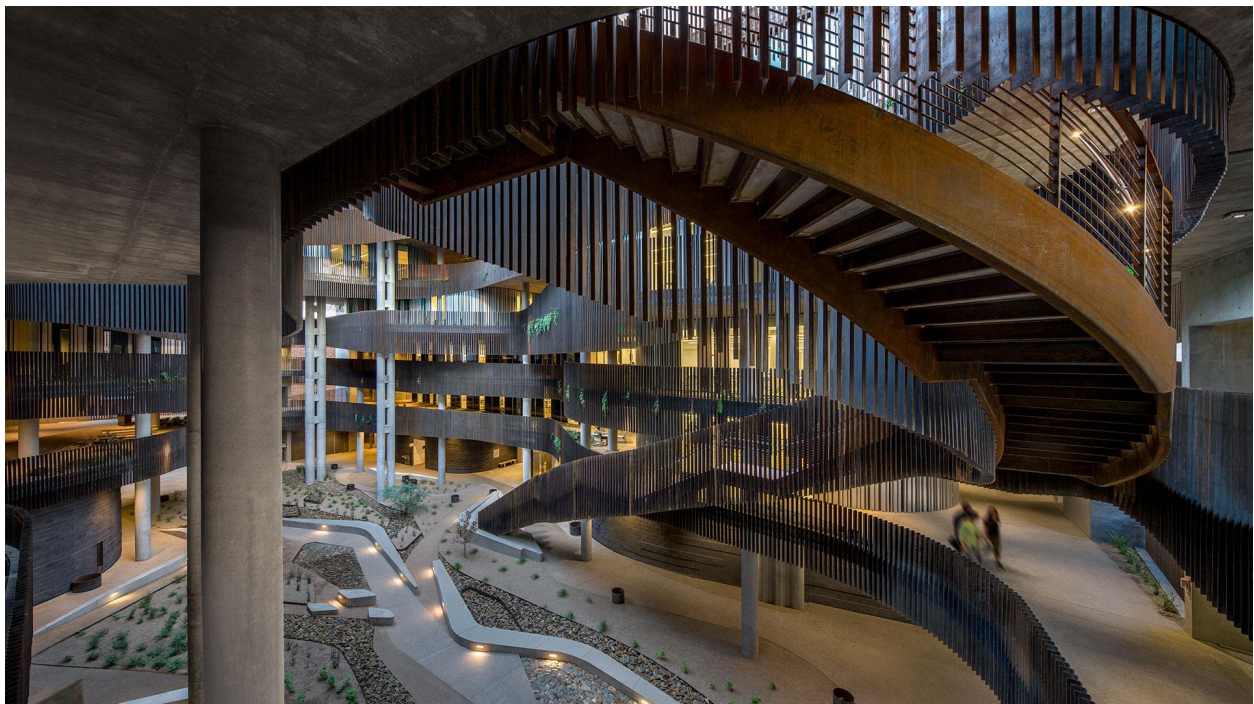

Traveling By Car

From the West (Via I-10)

Follow I-10 E

Take exit 257 toward Speedway Blvd/St Marys Road

Turn right onto N Stone Ave

Turn left onto E 6th St

Turn left onto N Park Ave

Turn right onto E Lowell St

ENR2 will be on the right

From the East (Via I-10)

Follow I-10 W

Take exit 262 and turn right onto S Park Ave

Continue onto S Euclid Ave

Turn right onto E 6th St

Turn left onto N Park Ave

Turn right onto E Lowell St

ENR2 will be on the right